1957

SUN DIAL

MONTREAT COLLEGE

378.756
M76c
1951

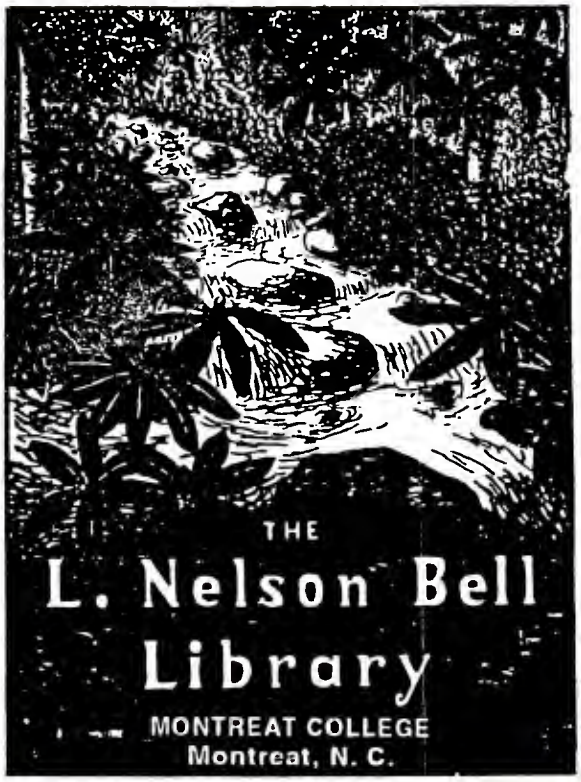

Digitized by the Internet Archive
in 2011 with funding from
University of North Carolina at Chapel Hill

http://www.archive.org/details/sundial1957mont

127582

The 1957

SUN DIAL

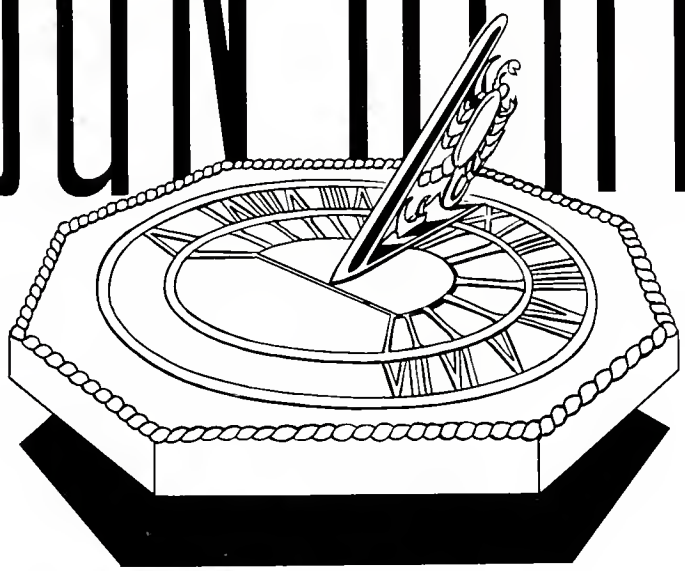

Presented by the Sun Dial Staff

MONTREAT COLLEGE

MONTREAT, NORTH CAROLINA

God saw light as He created it,
And said that it was good.

We are not able to see light itself,
Yet we see the effect of its presence.

Remember that light, in all its forms, is a gift.
It was God, and it is still God Who says . . .

. . . LET THERE BE LIGHT

(Photo by Jack Jones)

JENELLE GURGANUS . . . Montreat '54-'56

memory . . . an inner light

"In memory of . . ." is not a sad phrase. Sadness comes only from forgetting, from forgetting about the *light of His countenance*, the bright smile of His love.

DR. DOUGALD McD. MONROE, JR.

dedication . . . a deep-rooted light

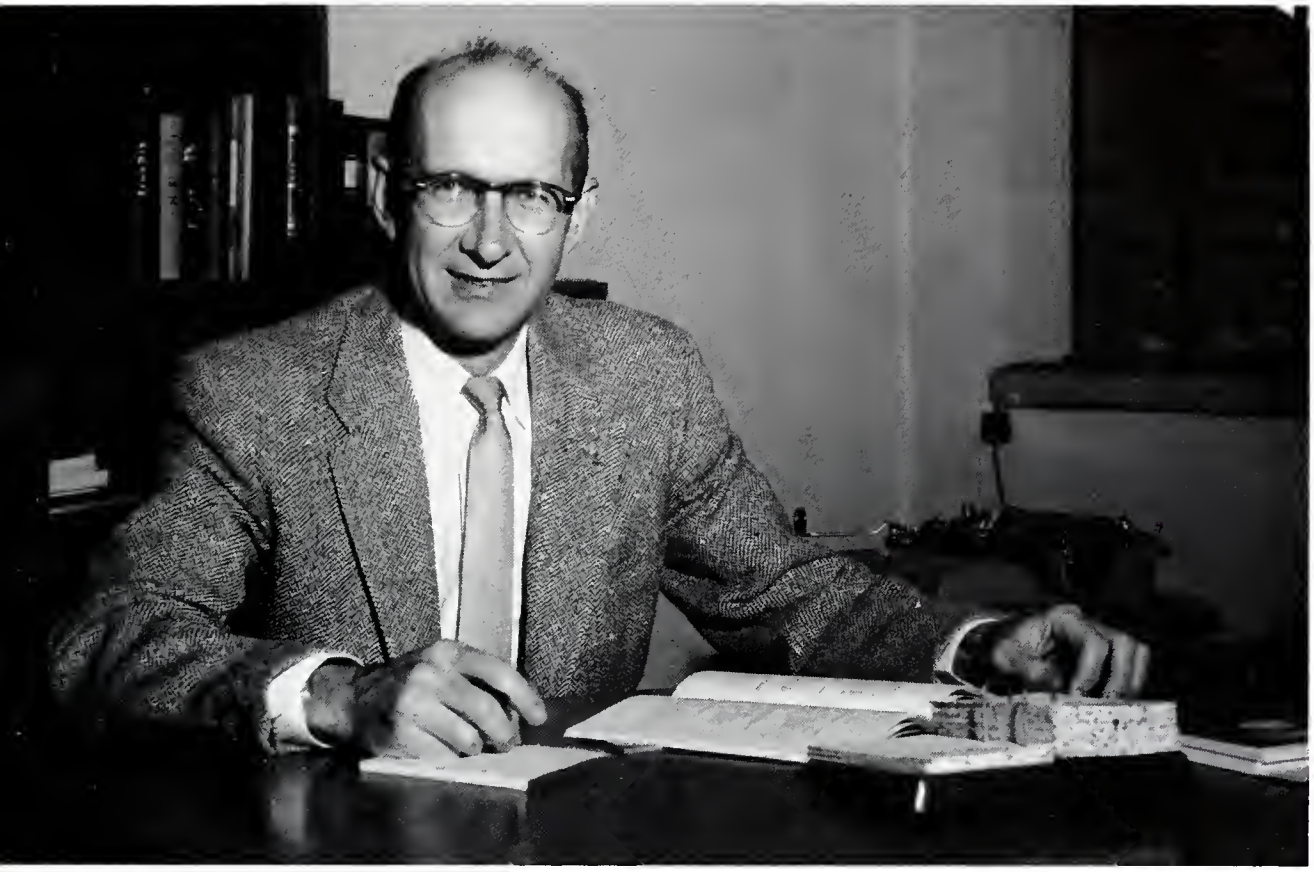

An aura of quiet security, patience, selflessness,
understanding;

Piercing rays of foresight, interest, intelligence,
honesty.

Subtle lights—illuminating, revealing,
guiding . . .
. . . *all these and more.*

GAITHER HALL
ADMINISTRATION AND
CLASSROOM BUILDING

BEAUTIFUL . . .

THE BELL TOWER

BETWEEN GAITHER
AND COLLEGE

THE
"NEW
GYM"

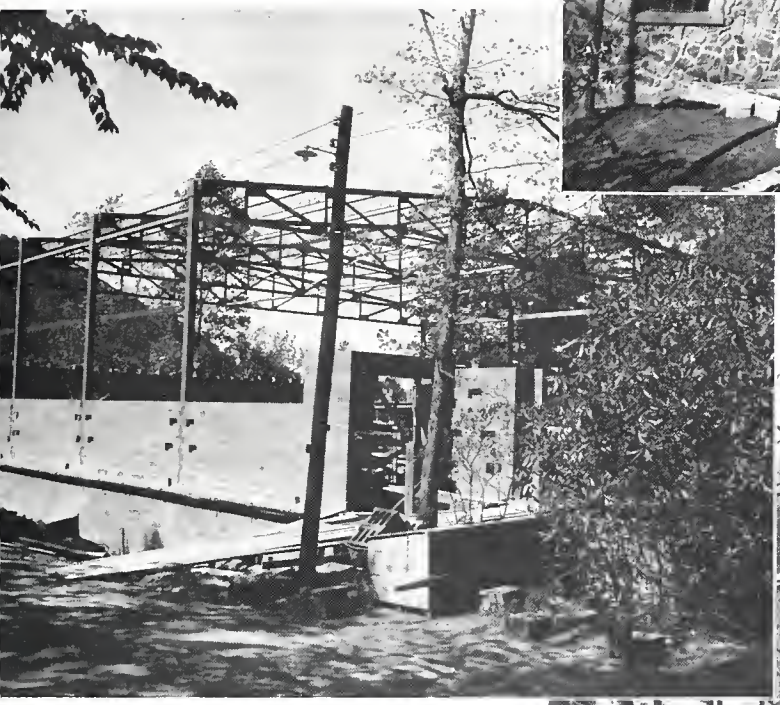

CONSTRUCTION BEGUN

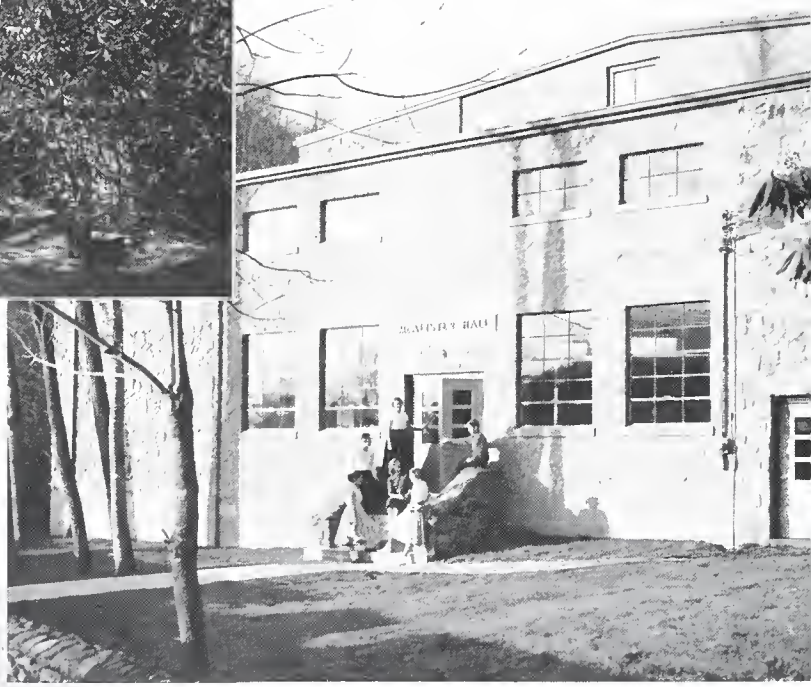

McALISTER HALL

CONSTRUCTION COMPLETED

COLLEGE HALL
DORMITORY

HOWERTON HALL
DORMITORY

"THROUGH THE GATE"

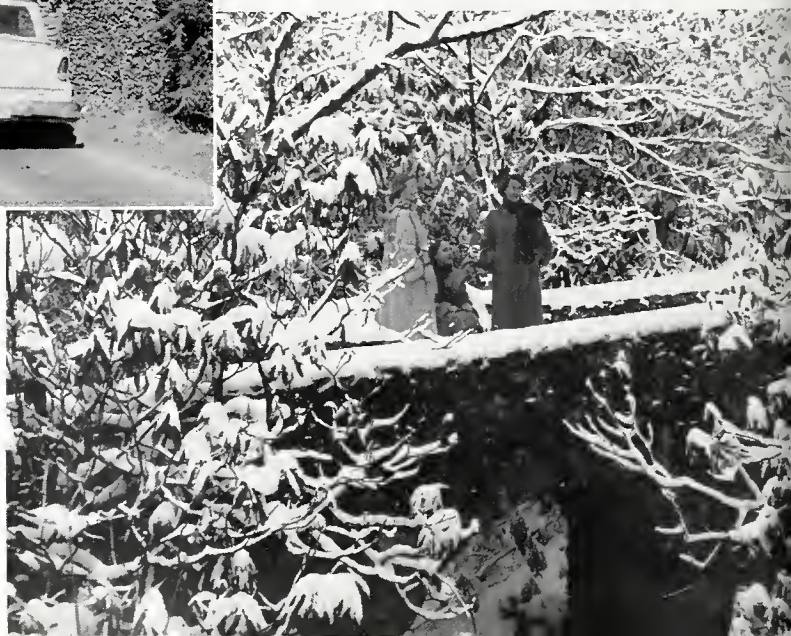

"FROSTY, MAN, FROSTY"

THE DINING ROOM

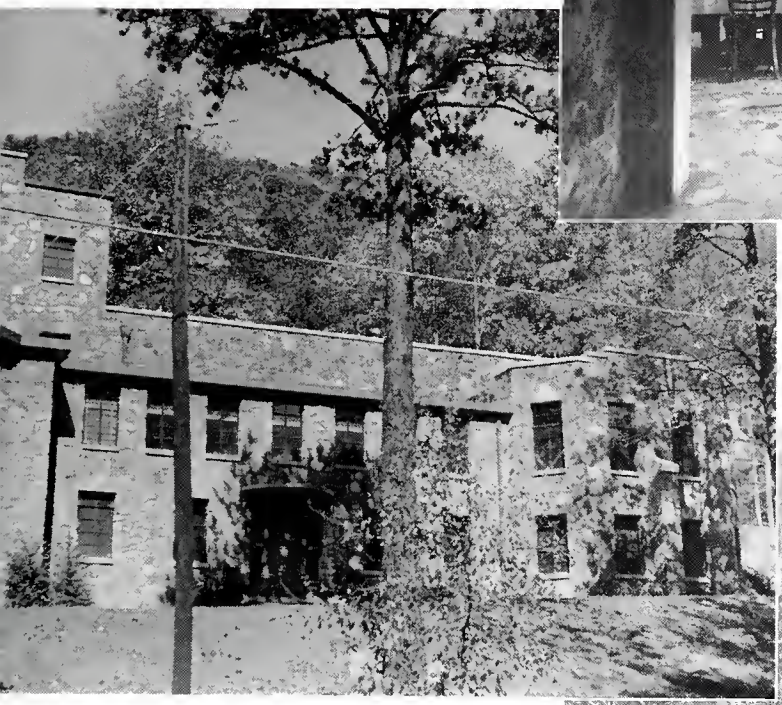

HISTORICAL FOUNDATION

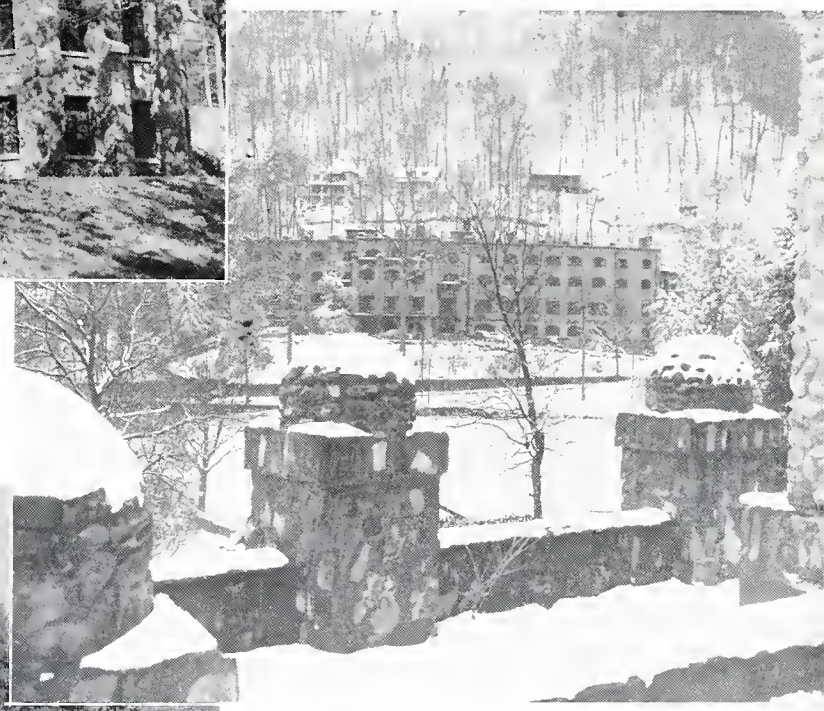

WINTER . . .

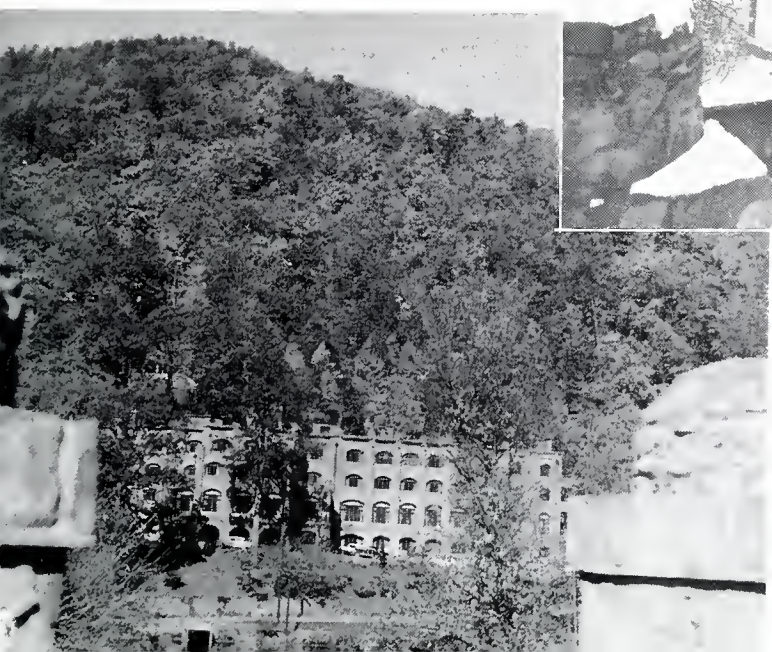

. . . OR SUMMER
IN MONTREAT
IT'S "THE INN"

ANDERSON AUDITORIUM

Back . . .

. . . And Front

"Why didn't someone tell me there was such a view as this from the balcony of the Inn?"

"I agree! Look, there's FELLOWSHIP HALL, and GENEVA HALL peeping over the top and SUMMERSET struggling to be seen . . . And HOWERTON and LAKE SUSAN . . . and the peak at Lookout rising above it all . . . I hate to leave, don't you?"

A BIT OF HOWERTON, HARDLY AS IMPRESSIVE AS ITS AUTUMNAL FRAME

THE CROSBY ADAMS FINE ARTS BUILDING
MUSIC STUDIOS

FALL . . . CAN YOU IMAGINE HOW COLORFUL IT IS?

THE INFIRMARY

ADMINISTRATION

The "light of knowledge", that not only makes visible the road ahead—but helps construct it.

J. RUPERT McGREGOR, President

GEORGE ANDREW ANDERSON
Vice President

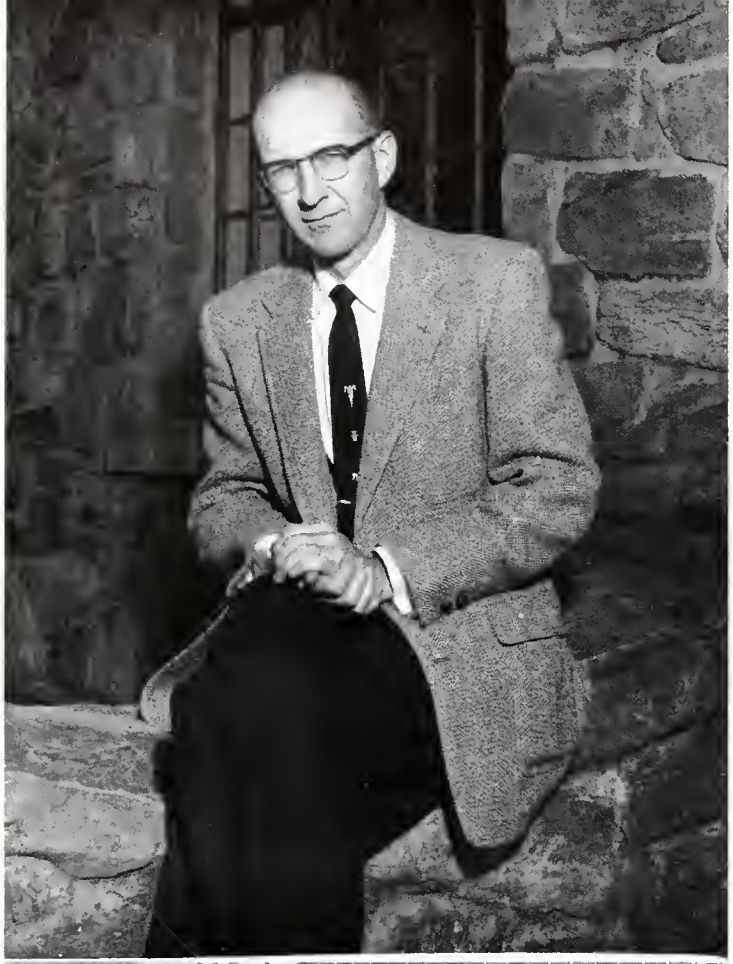

Dougald McD. Monroe, Jr.

Dean of College

English

Washington and Lee University, B.A.
Northwestern University, M.A., Ph.D.

Miss Elizabeth Wilson

Dean of Students

Bible

Vanderbilt University, A.B., M.A.
Graduate Work: Peabody College, University of Hawaii, Northwestern University, Columbia Seminary.

FACULTY

Z. ANDERSON

G. ANDERSON

V. ZOULEAN ANDERSON *Bible*

College for Women, Columbia, S. C., B.A.; Columbia University, M. A.; Assembly's Training School; Biblical Seminary, New York, N. Y.

GEORGE ANDREW ANDERSON *Bible*

Hampden-Sydney College, A.B.; Moody Bible Institute; Columbia Theological Seminary, B.D., Th.M.; Union Theological Seminary.

RALPH F. W. BRIMLEY *Education*

North Carolina State College, B.S.; University of North Carolina, M.A.; George Washington University, Ed.D.

VIRGINIA W. BUCHANAN *Librarian*

King College, B.A.; Peabody College, M.A. in Library Science; Graduate Study: Summer School at Sorbonne, Paris.

ALFRED CRAGO *Psychology*

University of Nebraska, B.A., M.A.; University of Iowa, Ph.D.; Graduate Work: University of Chicago.

BRIMLEY

BUCHANAN

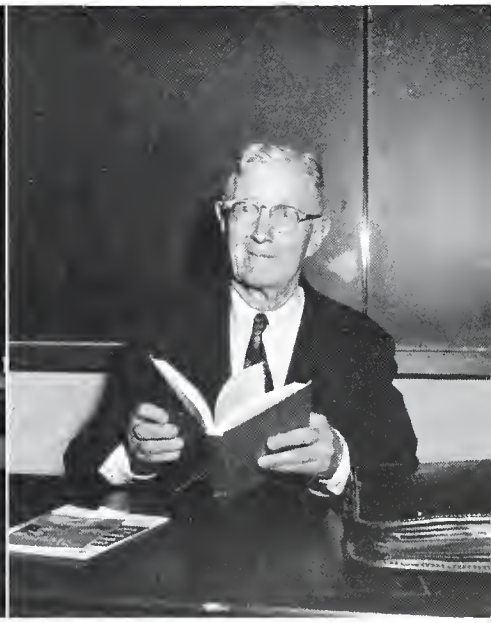

CRAGO

FACULTY

N. DUNFORD

B. DUNFORD

MRS. NANCY R. DUNFORD— *Piano, Related Courses*

Salem College, Winston-Salem, B.M.; University of Texas, M.M.; Graduate Study: Under Edwin Hughes, New York.

BENJAMIN C. DUNFORD *Organ, Theory*

Salem College, Winston-Salem, B.M; Unversity of Texas, M.M.; Eastman School of Music, University of Rochester, Ph.D.; Graduate Study: University of Michigan.

MRS. ELISA FERNANDEZ *Spanish*

Louisiana State University, A.B.

LUCY GRIER *School Nurse, Hygiene*

Agnes Scott College, B.A.; Presbyterian Hospital, New York, N. Y., R.N.; Columbia University, M.A.

ALLAN GUY *Voice, Related Courses*

Westminster Choir College, B.M.

FERNANDEZ

GRIER

GUY

FACULTY

HARDENSTINE

HOLMES

CLAIR F. HARDENSTINE *Music*

Westminster Choir College, B.M.

SUE DAY HOLMES *Art*

Graduate, Post Graduate, Art Certificate, Ward-Belmont; Art Students' League, New York; Pearson's School of Fine and Applied Arts, New York; Gloucester Summer School of Painters, Gloucester, Mass.

ALBERT C. HOLT *Social Studies, Religion*

Park College, Parkville, Mo., A.B., A.M.; Peabody College, Ph.D.; Graduate Study: McCormick Theological Seminary, Chicago; University of Chicago.

ELIZABETH HOYT *Social Studies*

Maryville College, B.A.; University of Tennessee, M.A.; Columbia University, Two Summer Sessions; University of North Carolina, Three Summer Sessions.

PRINCIE MAPHET *Shorthand*

Flora MacDonald College, A.B.; University of North Carolina, M.S.; The Assembly's Training School, Richmond; Summer Sessions, Bowling Green Business University, Bowling Green, Ky.

HOLT

HOYT

MAPHET

FACULTY

MAXWELL

MILES

ELIZABETH MAXWELL *French, English*

Woman's College of the University of North Carolina, A.B.; University of North Carolina, M.A.; Certificate de langue francaise, Sorbonne, Paris.

HELEN MILES *Home Economics*

Maryville College, B.A.; University of Tennessee, B.S., M.S.

MARGARET E. SMITH *Physical Education*

Flora MacDonald College, B.A.; Teachers College, Columbia University, M.A.; Graduate Work: Peabody College, University of Wisconsin.

KARL D. SNYDER *Science*

Occidental College, A.B.; University of California, M.S., Ph.D.

GEORGE E. STOCKTON *Business*

Trenton Teachers College, Trenton, New Jersey, B.S.; Graduate Study: Temple University, Philadelphia, Penn.

SMITH

SNYDER

STOCKTON

FACULTY

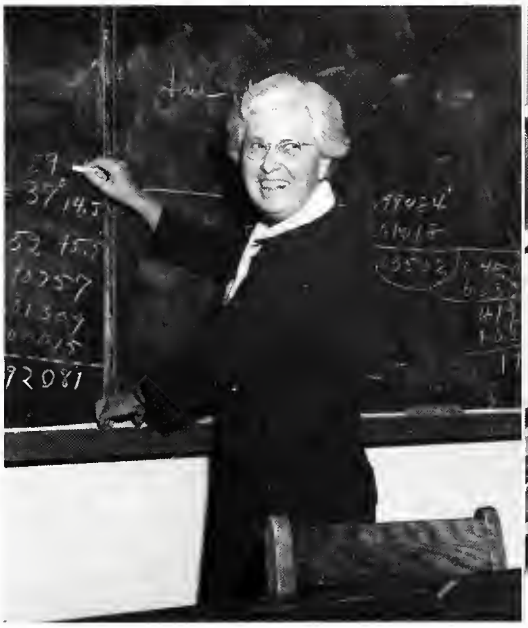

WEBB

CHAPLIN

ANNIE WEBB — *Mathematics*
University of Louisville, B.A.; Columbia University, M.A.

BETTY JEAN CHAPLIN — *Field Secretary*
Montreat College, A.B.

W. W. FREEMAN — *Business Office*

MRS. S. E. LEE — *Housemother*
Virginia College, Roanoke; Florida Woman's College.

MARY WELLS McNEILL— *Assistant Dean of Students*
Agnes Scott College, B.A.; Katherine Gibbs Secretarial School, New York, N. Y.

FREEMAN

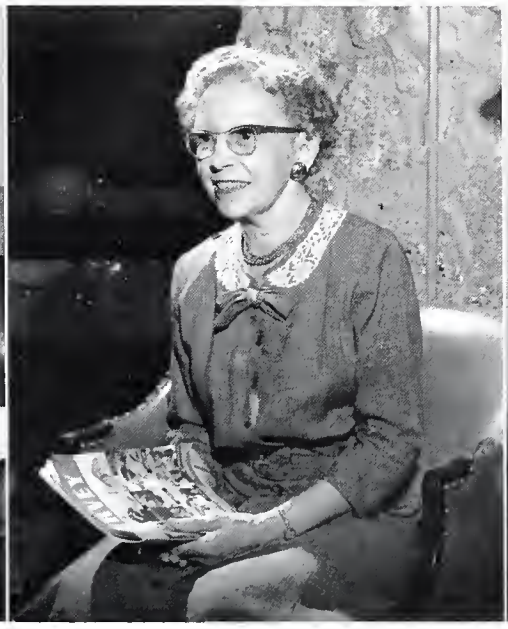

LEE

McNEILL

FACULTY

MANGRUM

SMITH

UNA MAE MANGRUM *Secretary to President*
Texas State College for Women, B.A.; Assembly's Training School, Richmond, M.A.

MRS. J. W. SMITH *Housemother*
Western Kentucky State Teachers' College.

C. A. STUBBS—
Manager of Hotels and College Dining Room
University of North Carolina; Atlantic Christian College, Wilson, N. C.

K. NORBERT STUTTS *Assistant Treasurer*
Draughon's Business College, Winston-Salem, N. C.

MARY WARD *Assistant to Nurse*
Flora MacDonald College.

STUBBS

STUTTS

WARD

CLASSES

accomplishment and progress . . . steady lights

Any light, however small, can do amazing things when rightly focused.

ANDERSON

BERRONG

SENIORS

BRAFORD

SHIRLEY ANDERSON — Atlanta, Georgia

B.A., Bible and Christian Education

"Oh kill it!" . . . Contralto . . . "I'd better get a letter today" . . . the Page . . . "I'm the nervous type" . . . "I'm getting fat."

ELAINE BERRONG — Cornelia, Georgia

B.A., Bible and Christian Education

"Oh ya'll" . . . "Well, likewise" . . . Bookstore Manager . . . the Veep . . . that Freshman talent . . . Socks? . . . Alto . . . "Honestly."

BETH BRAFORD — *Natural Bridge, Virginia*

B.A., Bible and Christian Education

"Nothing like brushing to make your hair grow" . . . Junie . . . Virginia . . . "Goon" . . . "I just feel terrible" . . . Spencer . . . group leader.

GAYLE BROWN — Asheville, N. C.

B.A., Social Studies

The Reverend . . . Seminary in September . . . Mr. F. T. A. . . . Lu-Lu . . . going steady . . . Pat . . . Assistant to Dr. B. . . . the library (sh-h-h-h).

BETTY BULGER — Charlotte, N. C.

B.S., Elementary Education

Persuasive talker . . . Red . . . Talented . . . First grade teacher . . . "Where is Mary?" . . . "Don't look at me, I'll splotch" . . . Mary Todd Lincoln.

CAROLYN CATHEY — Charlotte, N. C.

B.A., Bible and Christian Education

A. T. S. bound . . . quiet—ting . . . Queens . . . Charlotte . . . Johnny . . . P. C. weekend . . . morning watch and prayer groups . . . scorekeeper.

BROWN

SENIORS

BULGER

CATHEY

CAUDILL

CHILDERS

SENIORS

COOPER

SHIRLEY CAUDILL — Glendale Springs, N. C.

B.S., Business

"Friend" . . . *Dialette* editor . . . "Liason" . . . "Well, I know it!" . . . library . . . anxious to teach . . . Lukie . . . Ashe county . . . What a secretary!

PATSY CHILDERS — Bulan, Kentucky

B.S., Elementary Education

Class Prez . . . Miss Patsy . . . Kentucky . . . Frankie . . . "Hog wild and pig crazy" . . . "More fun than snuff" . . . Little waitress . . . long tresses.

BECKYJO COOPER — La-Lima, Honduras

B.A., Social Studies

Aggieland . . . cha-cha-cha- . . . "Wish I could go home" . . . Honduras . . . Yea, gold! . . . Octette . . . head cheerleader . . . excitable! . . . Dickie.

VALEEN COOPER — Black Mountain, N. C.

B.S., Elementary Education

Black Mountain . . . Basketball . . . Cafeteria hostess . . . suspenseful storyteller . . . a born teacher . . . Florida for me . . . Betty June.

DOYLE DAVIS — Swannanoa, N. C.

B.S., Business

"Mr. Davis" . . . practice teaching . . . Oldsmobile . . . snazzy . . . "My little cousin" . . . G. I. . . . pink coat . . . free rides.

FRANKIE JO DELLINGER — Cherryville, N. C.

B.S., Business

"Jo" . . . station wagon . . . Thalians . . . Infirmary . . . "I want some new clothes" . . . January graduate . . . "Go - ol - lay" . . . "Dad-rab-it."

COOPER

SENIORS

DAVIS

DELLINGER

DORTON

DRIGGERS

SENIORS

EDWARDS

BARBARA DORTON — Charlotte, N. C.

B.A., Bible and Christian Education

"Dorton" . . . levis . . . Daddy's car . . . Charlotte . . . Savannah . . . Why worry about classes? Why worry? . . . goose pimples . . . likes hearses.

GARON DRIGGERS — Clinton, S. C.

B.A., English

Those kids . . . Thornwell . . . P. C. . . . Clinton . . . "Lawsy me" . . . F. T. A. prez . . . Dr. B. . . . Publicity . . . Shakespeare . . . chewing gum.

MARY FRANCES EDWARDS — Bladenboro, N. C.

B.S., Business

"Frizzie" . . . Athletic . . . fun-loving . . . Sportsmanship . . . loves to go swimming . . . camp work . . . Kather'n . . . Bladenboro's beast.

ANN FOX — Coates, N. C.

B.S., Elementary Education

"Foxy-woxy" . . . Raleigh . . . "Ain't I cute?" . . . Western Carolina . . . Lon . . . spin yarns . . . week-ends off . . . fourth-grade teacher.

THELMA GRANT — Chattanooga, Tennessee

B.S., Business

Wow! What a voice! . . . Octette . . . James . . . Texas, red roses . . . "Amahl" . . . Guys . . . Slow and easy going . . . Dalton . . . Rock Hudson . . . "Don't be cruel."

FRANCES HILLS — Charleston, S. C.

B.A., Bible and Christian Education

"Hillsie" . . . Clarence . . . big sparkler . . . Charleston . . . "Y'all, let's do it this way" . . . temper . . . laugh . . . tape recorded letters.

FOX

SENIORS

GRANT

HILLS

HUDSON

JONES

SENIORS

LOWRY

MARGIE HUDSON — Clinton, S. C.

B.S., Elementary Education

Marvin . . . soft voice . . . bride-to-be . . . red hair . . . telephone . . . "Honey" . . . Thornwell . . . sweet face . . . freckles.

MARTHA JONES — Franklin, N. C.

B.S., Business

The board book . . . "Law, yeah!" . . . A. M. A. . . . "You'll have to wait until the line closes" . . . "Well, I . ." . . . Lil . . . "I'm proud it wasn't me."

FAYE LOWRY — Hot Springs, Virginia

B.S., Elementary Education

"Faye Andy" . . . A. M. A. prez . . . Yea board! . . . Faye's idea . . . "Second grader" . . . haoose . . . speedy reader . . . Steady worker.

EMILY MOHLER — Natural Bridge, Virginia

B.A., Bible and Christian Education

Missouri . . . apples, apples, apples . . . "drives me out of my mind" . . . Kitties . . . "I'll go wild" . . . Bartok . . . "precious baby" . . . "My little daddy."

SHIRLEY NASH — Augusta, Georgia

B.A., Bible and Christian Education

Vocabulary plus! . . . the power of concentration . . . Prayer group leader . . . Jeanette . . . creative . . . Kissingbower Road . . . straight thinker.

JEWELL NEIL — York, S. C.

B.S., Bible

"Sam, he's so sweet" . . . "My word" . . . "Goodness Gracious" . . . "Well, good" . . . Calenders, anybody? . . . May Queen . . . Rock Hill.

MOHLER

SENIORS

NASH

NEIL

NEWTON

O'BRIEN

SENIORS

PRATT

BETTY NEWTON — Chester, S. C.

B.A., Bible and Christian Education

"M" club . . . quiet . . . sports . . . S. C. A. prez . . . council meetings . . . Chester . . . character plus . . . "Susie" . . . Retreat . . . Netty Bewton.

NORMA O'BRIEN — Charleston, S. C.

B.A., Social Studies

"Tubby" . . . "You better quit or I'll tell Peggy" . . . "It was Faye's idea" . . . Gym . . . "I didn't do it" . . . Lambchop . . . "Woberta."

JANE PRATT — Pulaski, Virginia

B.A., Bible and Christian Education

"Lady" . . . Bunker Hill . . . "Schure" . . . Patsy . . . Tommy . . . gracious . . . wedding bells . . . chestnut curls . . . Sartelle . . . Virginia.

PAT PRIEST — Morriston, Florida

B.A., Social Studies

"Pat" . . . witty . . . Gayle . . . sports . . . "horse's tail" . . . those eyes! . . . witch doctor . . . "love social studies" . . . boisterous laughter.

KATHY STEELE — Cleveland, N. C.

B.A., Bible and Christian Education

"Oh ya'll" . . . "Would that be bad" . . . S. G. A. prez . . . Cabinet meetings . . . Bill . . . Davidson week-ends . . . May Court . . . Esse-Quam-Videri.

SHIRLEY SWOFFORD — Chesnee, S. C.

B.A., Social Studies

Low-voiced . . . telephone . . . boy friends . . . Texas . . . Chesnee . . . neat hair-do . . . "I don't really think so" . . . "Shorty."

PRIEST

SENIORS

STEELE

SWOFFORD

G. WOODFIN

O. WOODFIN

GENEVA WOODFIN — Inman, S. C.

B.S., Elementary Education

"Neva" . . . Teacher . . . Hendersonville . . . Mercury . . . "Cullers" . . . water colors . . . "I'm from South Carolina" . . . sweet smile . . . chuldurn.

OPAL WOODFIN — Clinton, S. C.

B.S., Elementary Education

"Lapo" . . . Infirmary scholarship . . . Secretary of Life Service . . . Teacher . . . cute way of talking . . . serious about life.

SENIORS

SENIOR CLASS OFFICERS

SHIRLEY NASH, *Secretary*

VALEEN COOPER, *Treasurer*

JEWELL NEIL, *Vice-President*

PATSY CHILDERS, *President*

SENIOR CLASS SPONSORS

Dr. and Mrs. Ralph Brimley

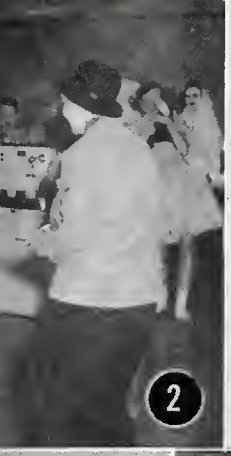

Seniors of '57 in retrospect . . .

1. Sophomore Christmas party . . . expedition to the Arctic . . . Frizzie is that you?

2. Board party . . . the wedding of O'Brien and Edwards as performed by Kyle . . . Berrong weeps uncontrollably in background (she had loved and lost) . . .

3. Freshman days . . . Fellowship dorm . . . June King, pres. . . . Lavonia, Shirley, and Elaine.

4. Sophomore counsellors . . . Doris, Becky, and Sandra, too.

5. *South Pacific* as seen in '53 talent show . . . famous dance team—Grant, Berrong, Hills, and Webb.

6. Dougald Mac and his less famous parents, Dr. and Mrs. Monroe . . . our former sponsors.

7. Freshman class officers and sponsor, Miss Maxwell.

Picture not numbered: '57 Thanksgiving banquet . . . Patsy, our senior pres.

8. Practice teachers . . . up in the morning . . . out on the job . . . work.

9. Senior sponsors . . . Dr. and Mrs. Brimley.

Lucille Blackwell

Louise Bradshaw

Ann Bullard

Jean Burwell

Catherine Byrd

Pansie Cameron

Jane Cathey

Gladys Culler

Jo Ann Davis

Carolyn Dillingham

JUNIORS

Sylvia Haley

Jack Jones

Rebecca Key

Sun Ai Kim

Mary Lou Kiser

Peggy Kyle

JUNIORS

JUNIOR CLASS OFFICERS AND SPONSORS

Left to Right:

LUCILLE BLACKWELL, *President*

ANNA PRICE, *Treasurer*

ANN SHARPE, *Secretary*

DR. BENJAMIN DUNFORD, *Sponsor*

JANE CATHEY, *Vice-President*

MRS. BENJAMIN DUNFORD, *Sponsor*

Peggy Jo Miller

Frances Murphy

Martha Poarch

Anna Price

Ann Renshaw

Ann Sharpe

Sabra Slay

Janet Smith

Jane Taylor

Betty Sue Turnage

JUNIORS

SOPHOMORES

Martha Alter
Katherine Anderson (Russell)
Frances Arrington
Leah Baughcome

Jean Broske
Lois Burton
Vicki Chow
Evelyn Clements

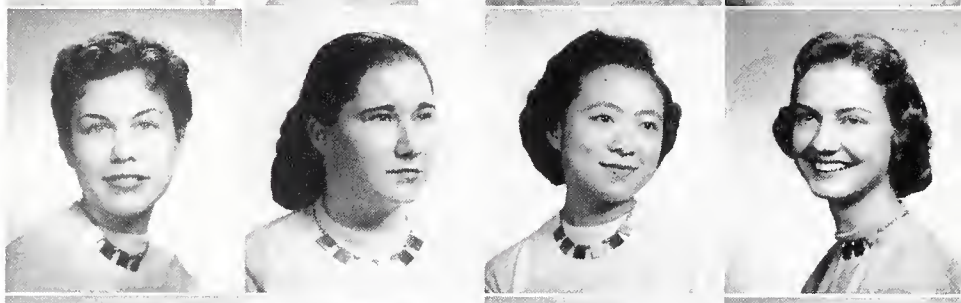

Jean Cleveland
Ann Cox
J. Lou Dedrick
Sylvia Gallimore

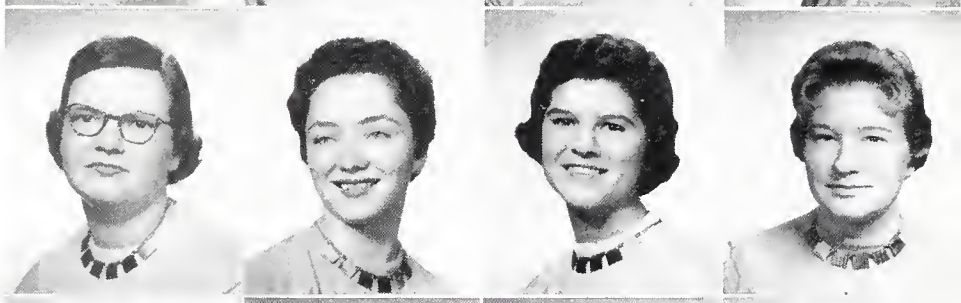

Jean Gladney
Patty Gray
Vivian Griffin
Mary Lou Hamm

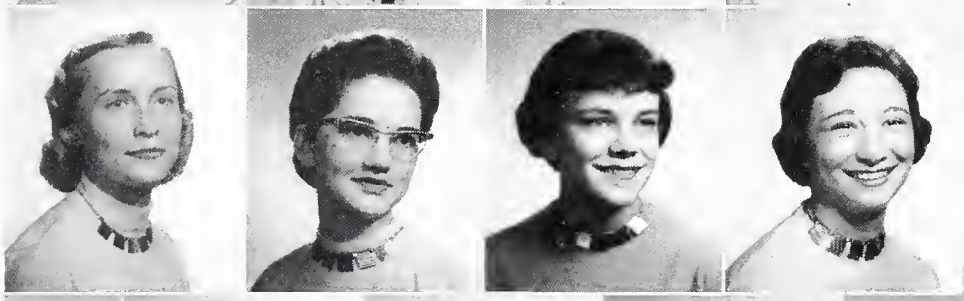

Helen Harper
Mary Hirschi
Agnes Johns

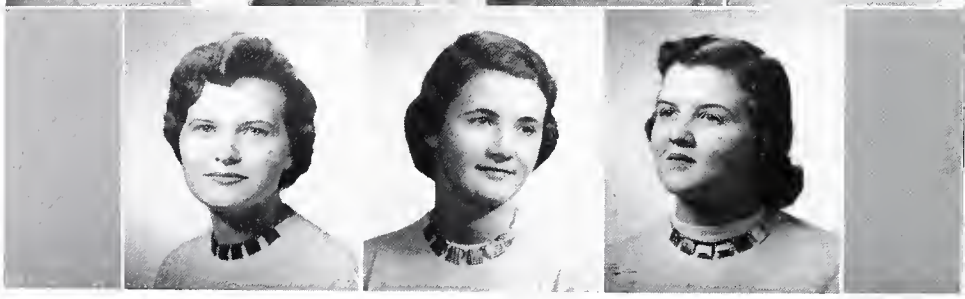

Kathleen Johnston
Vivian Lewis
Barbara May

Charles Kirkman
Doretha Locklear
Patricia Middleton

Jeannette Krahenbill
June McCroskey
Martha Rose Miller

Georgia Landers
Mary Mangrum
Carolyn Oates

Effie Lawson
Jean Mash
Charlotte Osborne

SOPHOMORES

THE GEORGE ANDERSONS

Sophomore Class Sponsors

Mary Glenn Poarch	Virginia Pressley	Barbara Priest	Sara Rhyne	Susan Roberts
Betty Scott	Sue Jane Seagle	Helen Smith	Mary Sullivan	Betty Stump
o Thomas	Sandra Miller	Mabel Wicker	Nancy Wilson	Mary Thom Windsor

SOPHOMORES

SOPHOMORE CLASS OFFICERS

Left to Right:

MARY GLENN POARCH, *Treasurer*

BETTY SCOTT, *Vice-President*

MABEL WICKER, *President*

JUNE McCROSKEY, *Secretary*

FRESHMAN CLASS OFFICERS AND SPONSOR

Left to Right:

MISS MARY WELLS McNEILL
Sponsor

PAT SHIRAH
Secretary

MARTHA ROBINSON
Vice-President

PHOEBE BLACKWELL
Treasurer

JOAN DODGE
President

FRESHMEN

Carolyn Allen
Patricia Blackwelder
Carolyn Blanton
Beverly Blount

Jean Cannady
Demarious Childress
Cathy Cibula
Joan Clark

FRESHMEN

Dietta Coates
Thelma Coker
Marjene Cox

Mary Jo Curtis
Julie DeTreville
Joan Dodge

Pansy Duke
Vernon Elliott
Mary Lou Fortune

Martha Sue Gibson
Connie Harrison
Charlotte Hassell

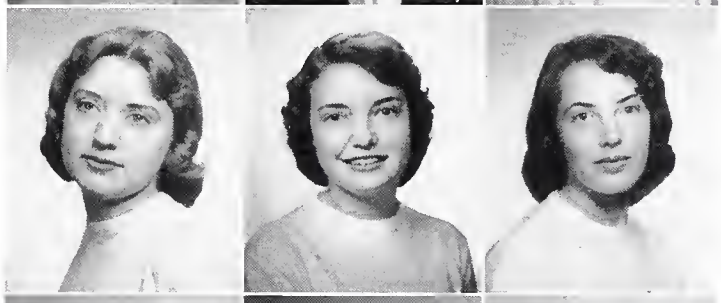

Odell Hosmer
Elizabeth Howard
Doris Huff

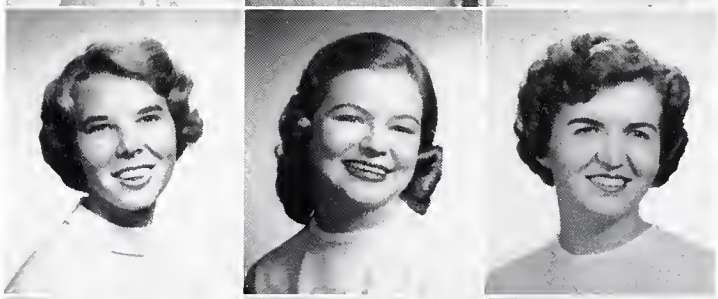

Nora Inskeep
Jeannie Johnston
Martha Inzer

FRESHMEN

Kay Jouret
Betty Kegebein
Louise Keller

Barbara Kisselberger
Lois Keys
Min Soo Kim

Sylvia King
Sandra Lovvorn
Frances McIntyre

Martha McWhorter
Beverly Mabe
Marcy Mangrum

Martha Manning
Martha Ann Miller
Noel Morse

Patsy Oxner
Jane Patrick
Mary Lee Peterson

FRESHMEN

Claudia Prator
Faye Robinson
Carol Ruff

Patsy Shirah
Betty Smart
Dreama Jo Sparks

Martha Steele
Maryann Stork
Alice Turner

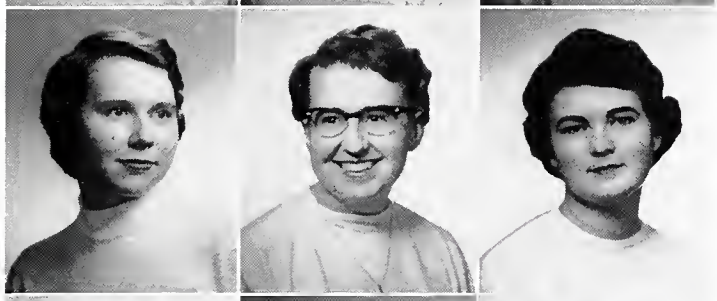

Betty Via
Elaine Walker
Peggy Wallace

Paula Wayne
Ruth White
Claire Wilson

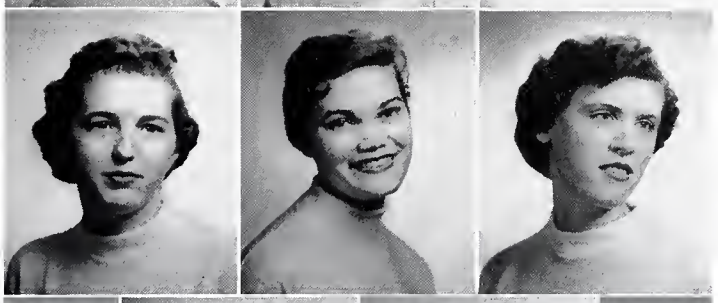

Wanda Woody
Eugenia Wooldridge

MEMORIAL MISSION HOSPITAL

Montreat College, in conjunction with Memorial Mission Hospital of Western North Carolina, Inc. of Asheville, North Carolina, offers a course leading to a Bachelor of Science degree granted by the College, and a Diploma in Nursing, granted by the Hospital.

The four girls pictured here began their three years' training in Asheville this year, after having completed two to four years at Montreat College.

BETTY BRADLEY
Gastonia, N. C.

DEMETRIA CHANDARLIS
Mirando City, Texas

BEATRICE KEYS
Central City, Kentucky

BETTY WEAVER
Union Mills, N. C.

Open House in the Home Economics department is one of the many events of Montreat's pre-Christmas rush. Results of the originality and combined efforts of Miss Miles and her students are displayed—and are admired and "copied" by alert observers.

Seen here are Dr. McGregor and Mr. Anderson who were among this year's guests.

Unfortunately the Home Ec. Department, two classrooms and the college business office have risen several feet off the ground due to the suddenly heavy condition of the library on the other end of the building.

The wonderful cause of this unbalanced condition is the unbelievable number of new books which have been added to the library.

The students' thanks to you, Miss Buchanan, for your infectious enthusiasm and hard work in regard to the books new and old, and all the library has to offer.

Here pictured are Mrs. McGregor and some interested and interesting sophs at the library's *Open House.*

1. ". . . from which there is no return."
2. "Are you *sure* you don't feel faint?"

3. My heart awaking cries, "Oh, Fiddlesticks!"
4. "No, Trixie isn't at all viscious!"
5. "No, he most certainly is not a prospective student!"

ACTIVITIES

activity . . . a diffusion of light

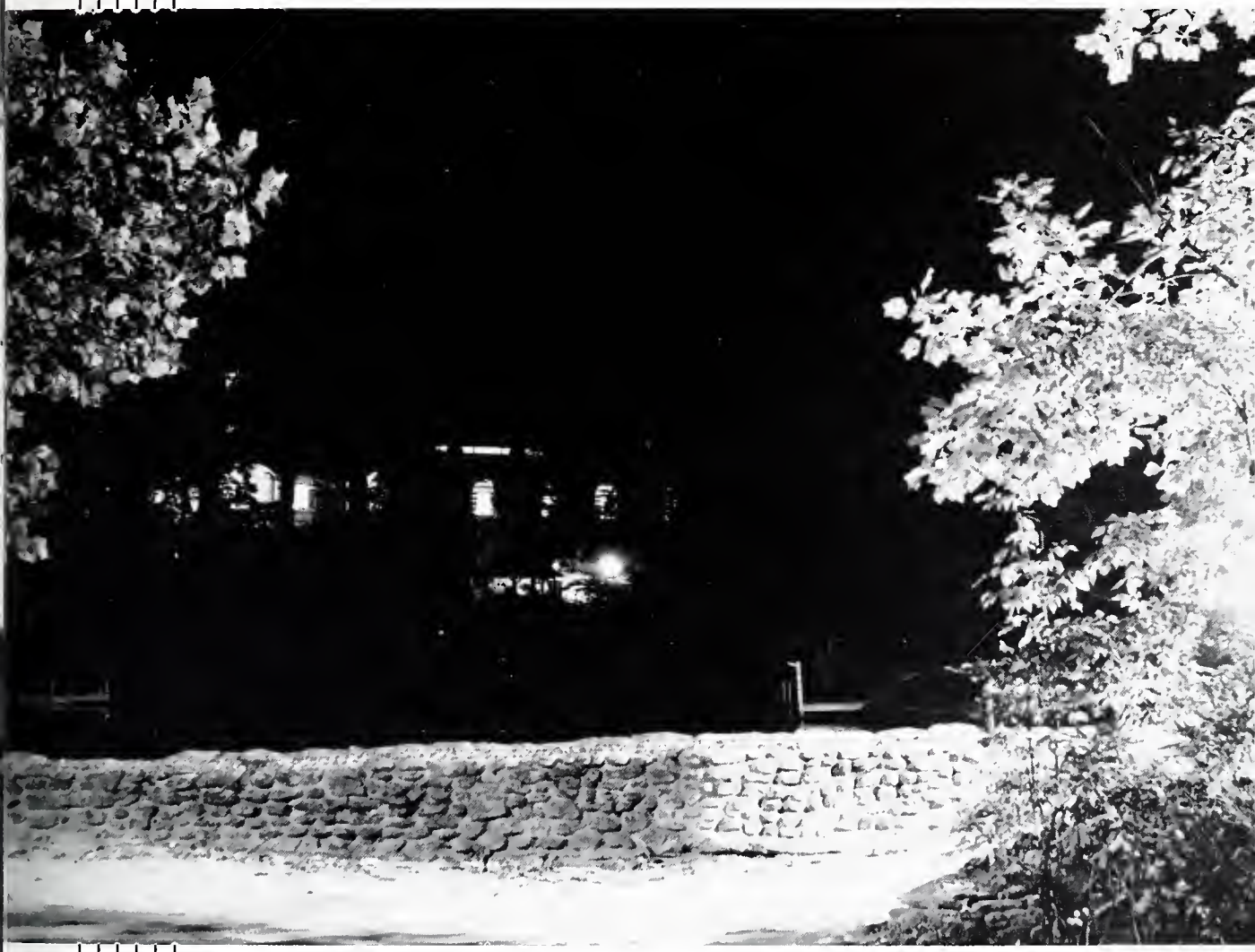

The rays are hard to define, hard to confine; but the light that energizes and radiates is a definite necessity.

STUDENT GOVERNMENT ASSOCIATION

KATHY STEELE
President, Student Government Association

MISS ELIZABETH WILSON
Sponsor, Student Government Association

HOUSE PRESIDENTS AND ASSISTANTS—*Left to Right:* Frances Murphy, Patty Gray, Peggy Jo Miller, Mary Sullivan, Martha Rose Miller, Leah Baughcome, June McCroskey, Gladys Culler, Ann Bullard.

Left to Right: Elaine Berrong, *Vice-President, S. G. A.;* Miss Elizabeth Wilson, *Sponsor;* Peggy Jo Miller, *Howerton House President;* Jane Pratt, *Secretary, S. G. A.;* Ann Bullard, *College Hall House President;* Kathy Steele, *President S. G. A.*

CLASS PRESIDENTS—*Left to Right:* Lucille Blackwell, *President Junior Class;* Joan Dodge, *President Freshman Class;* Mabel Wicker, *President Sophomore Class;* Patsy Childers, *President Senior Class.*

FIVE MAJOR OFFICERS—Miss Elizabeth Wilson. *Left to Right:* Betty Newton, *President Student Christian Association;* Shirley Caudill, *Editor Dialette;* Emily Mohler, *Editor Sun Dial;* Kathy Steele, *President Student Government Association;* Faye Lowry, *President Athletic Association.*

1. Dr. Graham, Dr. McGregor, and students, after Chapel program.

2. Another visitor, Joe Emerson, singer of gospel and folk songs.

3. 10:10 A. M. and time for Chapel.

4. The Rev. Stanley L. Bennett, minister, counsellor, friend, as he talks with Jewell and Louise.

5. Dr. Billy Graham at Chapel.

6. "Speaking of visitors," says Mrs. Crago to Dr. Crago, "it's Sue Davis!" (And that's Leta with the amputated nose.)

BETTY NEWTON
President, Student Christian Association

MISS ZOULEAN ANDERSON
Sponsor, Student Christian Association

MISS UNA MAE MANGRUM
Assistant Sponsor, Student Christian Association

STUDENT CHRISTIAN ASSOCIATION

"To lead all students to a deeper faith in God through Christ Jesus by means of Bible study, service projects, and devotional programs" . . . this is the purpose of the Student Christian Association.

STUDENT CHRISTIAN ASSOCIATION GROUP LEADERS—*Left to Right, Back Row:* Catherine Byrd, *Chairman of Christian Education Group;* Pansie Cameron, *Chairman of Stewardship Group;* Barbara Dorton, *Chairman of Enlistment and Training Group;* Jo Davis, *Chairman of Comradship Group;* Beth Braford, *Chairman of Church Extension Group;* Martha Poarch, *Chairman of Music Group. Front Row:* Carolyn Cathey, *Chairman of Spiritual Life Group;* Frances Hills, *Chairman of World Missions Group;* Betty Sue Turnage, *Chairman of Art and Publicity Group;* Betty Newton, *President of Student Christian Association.*

HOWERTON PRAYER GROUP LEADERS—*Left to Right:* Georgia Landers, Frances Murphy, Doretha Locklear, Jean Mash, Mary Mangrum, Vicki Chow, Jo Thomas, Mary Hirschi, Katherine Anderson. *Not Pictured:* Mary Glenn Poarch.

OFFICERS OF STUDENT CHRISTIAN ASSOCIATION—and Miss Una Mae Mangrum, *Assistant Sponsor. Left to Right:* Betty Bulger, *Vice-President;* Mary Lou Kiser, *President Life Service Group;* Anna Price, *Secretary Student Christian Association;* Kathy Steele, *President Student Government Association:* Betty Newton, *President Student Christian Association:* Pansie Cameron, *Treasurer Student Christian Association.*

LIFE SERVICE GROUP

COLLEGE HALL PRAYER GROUP LEADERS—*Left to Right:* June McCroskey, Jane Taylor, Carolyn Oates, Pat Priest, Janet Smith, Shirley Nash.

1. "Well I *am* Miss Anderson, whether I look like it or not!"
2. "Well, yes, I suppose I am getting to be rather grown up these days . . . it's this constant mingling with adults you know . . ."
3. ". . . you don't think I'm grown up????"
4. "Frankly, Bee Jay, I think this is ridiculous; but, my Press Agent insists. (My public, you know.)"
5. "Oh come on now, do you *really* think we look that good?"
6. "We sure are tired."

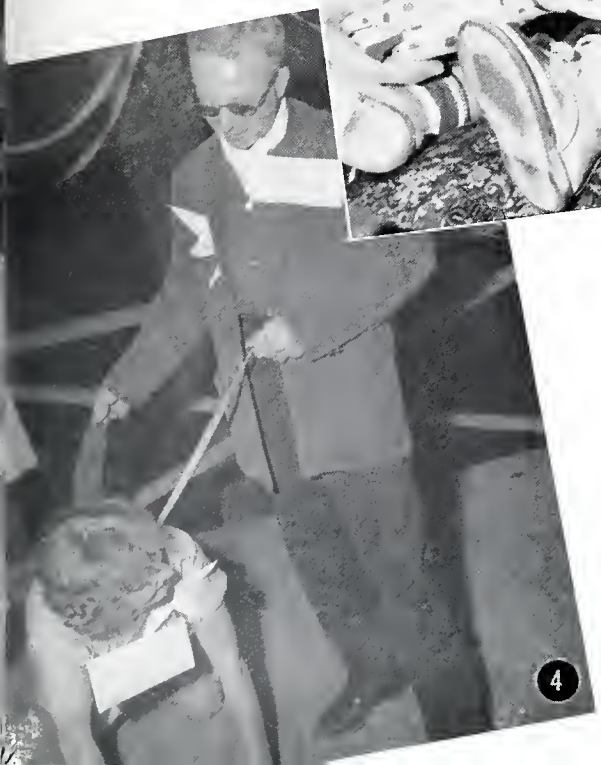

THE SUN DIAL

EMILY MOHLER
Editor

Left to Right: Mary Lou Kiser, *Associate Editor;* Jewell Neil, *Associate Editor;* Mr. George Stockton, *Sponsor of Sun Dial and Dialette.*

Left to Right: Martha Jones, *Business Manager;* Louise Bradshaw, *Associate Advertising Manager;* Jo Davis, *Associate Advertising Manager.*

THE DIALETTE

SHIRLEY CAUDILL
Editor

Left to Right: Anna Price, *Business Manager;* Mary Sullivan, *Associate Editor.*

FEATURE WRITERS AND REPORTERS—*Left to Right:* Mary Lou Hamm, Leah Baughcome, Cathy Cibula, Becky Key.

TYPISTS AND PROOFREADERS—*Left to Right:* Martha Rose Miller, Jean Mash, Joan Clark, Pansy Duke.

These, friends, are those who bring you your Sun Dial and *Dialette*. We do not accept letters to the editor, nor do we tolerate insubordination. Our sponsor, Mr. Stockton, suggested that we get the publications out on time—so we ate him. Here you see part of the gala occasion.

MONTREAT ATHLETIC ASSOCIATION

FAYE LOWRY
President

MISS MARGARET E. SMITH
Sponsor

Left to Right: Catherine Byrd, *Secretary;* Mary Frances Edwards, *Treasurer;* Sabra Slay, *Vice-President.*

"M" CLUB—*Left to Right, Front:* Pat Priest, Betty Bulger, Kathy Steele, Sabra Slay, Frances Murphy, Faye Lowry, Elaine Berrong. *Standing:* Ann Sharpe, Garon Driggers, Peggy Jo Miller, Peggy Kyle, *President;* Norma O'Brien, Beckyjo Cooper, Mary Frances Edwards.

BECKYJO COOPER
Head Cheerleader

HEADS OF SPORTS—*Left to Right, Seated:* Betty Scott, *Basketball;* Beckyjo Cooper, *Head Cheerleader;* Patty Gray, *Individual Sports;* J. Lou Dedrick, *Volleyball;* Barbara Priest, *Soccer;* Ann Sharpe, *Publicity;* Carolyn Dillingham, *Co-Hiker. Left to Right, Standing:* Helen Smith, *Softball;* Peggy Kyle, *"M" Club President;* Sue Jane Seagle, *Tennis;* Martha Jones, *Co-Hiker.*

HIKING CLUB

"IT'S HOW YOU PLAY THE GAME . . ."

WHETHER IT'S BASKETBALL . . .

CAGEBALL . . .

OR VOLLEYBALL . . .

BLUE TEAM

FRANCES MURPHY
Blue Team Representative

BLUE CHEERLEADERS—*Front Row, Left to Right:* Carol Ruff, Faye Robinson, Edwina Robbins. *Back Row:* Carolyn Dillingham, Beverly Blount.

BLUE TEAM

GOLD TEAM

NORMA O BRIEN
Gold Team Representative

GOLD CHEERLEADERS—*Front Row, Left to Right:* Thelma Grant, Ann Cox, Elaine Berrong. *Back Row:* Beckyjo Cooper, Kathleen Johnston.

GOLD TEAM

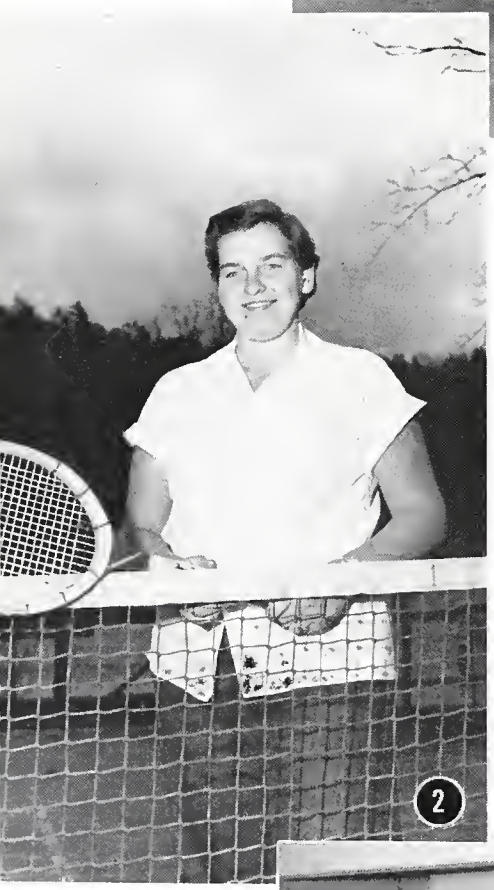

1. Ping-Pong . . . everybody's game.

2. Tennis . . . Kyle's game.

3. Shuffleboard . . . the gym's the place . . .

4. Skating too . . . for me, for you!

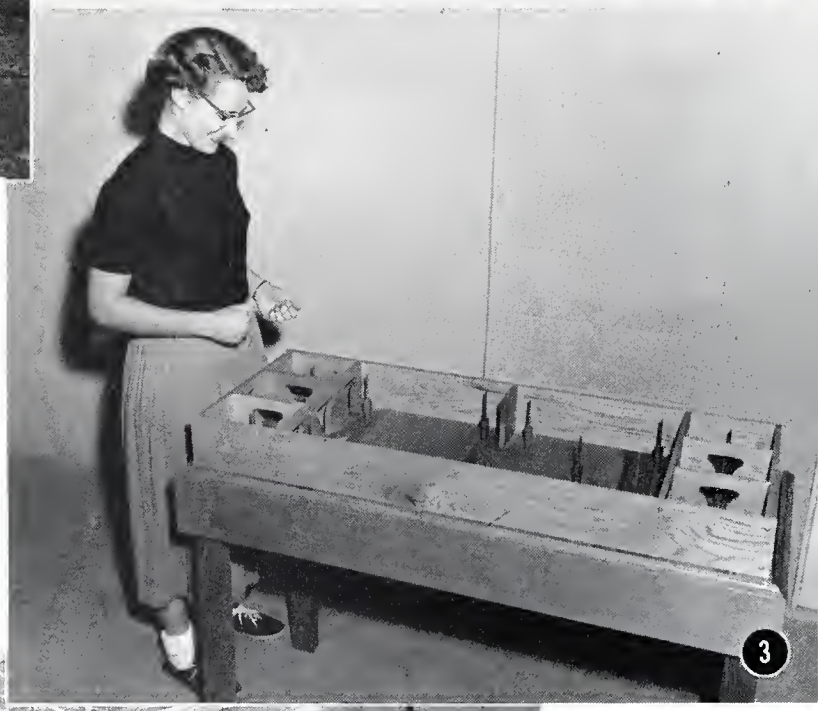

1. Archery . . . Central Park . . . Bull's Eye??
2. Box Hockey . . . "I get so tickled I can't play." "I know, . . . let's play one more!"
3. Skittles . . .
   "Peggy Jo, how do you get it to *do* that????"
4. Badminton in McAlister Hall.

FRENCH CLUB

J. LOU DEDRICK
President

VICKIE CHOW
Vice-President

JO THOMAS
Historian

MISS MAXWELL
Advisor

CLUBS

SPANISH CLUB

JEAN GLADNEY
President

PATTY GRAY
Vice-President

BARBARA PRIEST
Secretary

GLADYS CULLER
Treasurer

MRS. FERNANDEZ
Advisor

THALIANS

GAYLE BROWN
President

LOIS BURTON
Vice-President

WILLIE BEA MARSHBURN
Secretary

CHARLES KIRKMAN
Treasurer

MISS HOYT
Advisor

CLUBS

KAPPA PI BETA

SHIRLEY SWOFFORD
President

VICKIE CHOW
Vice-President

WILLIE B. MARSHBURN
Secretary

ANNE RENSHAW
Treasurer

DR. AND MRS. A. C. HOLT
Advisors

COLLEGIATE COUNCIL OF UNITED NATIONS

PANSIE CAMERON
President

PAT PRIEST
Vice-President

BECKYJO COOPER
Secretary

MISS HOYT
Advisor

CLUBS

FUTURE BUSINESS LEADERS OF AMERICA

AGNES JOHNS
President

JUNE McCROSKEY
Vice-President

MARTHA JONES
Secretary

MARTHA ANN MILLER
Treasurer

MARY HIRSCHI
Reporter

MISS MAPHET
MR. STOCKTON
Advisors

AUDIO-VISUAL CLUB

The Audio-Visual Club was newly formed this year. Its purpose is to train a select group of college students to use the audio-visual equipment in order that this group might be on call to serve the needs of the college. Mr. Stockton is the advisor.

CLUBS

FUTURE TEACHERS OF AMERICA

GARON DRIGGERS
President

JEAN MASH
Vice-President

MARY LOU HAMM
Secretary

LOUISE BRADSHAW
Treasurer

MARTHA ROSE MILLER
Historian

DR. AND MRS. BRIMLEY
Advisors

MONTREAT SINGERS

MARY MANGRUM
Accompanist for Montreat Singers

OCTETTE—*Left to Right:* Mary Mangrum, *Accompanist;* Martha Robinson, Emily Mohler, Mary Glenn Poarch, Katherine Anderson, Beckvjo Cooper, Shirley Anderson, Thelma Grant, Ann Cox.

MONTREAT SINGERS AND MR. HARDENSTINE—PRACTICING.

FIRST SOPRANOS—*Left to Right, Front Row:* Pat Priest, Ann Cox, Beverley Blount, Noel Morse, Peggy Wallace. *Second Row:* Pat Shirah, Beckyjo Cooper, Marjene Cox, Kathleen Johnston, Lois Keys.

SECOND SOPRANOS—*Left to Right, Front Row:* Vivian Lewis, Barbara Priest, Jewell Neil, Sabra Slay. *Back Row:* Thelma Grant, Evelyn Clements, Julie DeTreville, Beth Braford, Katherine Anderson.

FIRST ALTOS—*Left to Right, Front Row:* Sun Ai Kim, Sue Jane Seagle, Shirley Anderson, Carolyn Oates, Frances Murphy, Anne Renshaw, Katherine Byrd, Jo Davis, Frances Arrington, Janet Smith.

SECOND ALTOS—*Left to Right, Front Row:* Gladys Culler, Mary Lou Kiser, Elaine Berrong, Shirley Swofford. *Second Row:* Emily Mohler, Martha Robinson, Pansie Cameron, Louise Bradshaw, Barbara Dorton.

MUSIC IN MONTREAT

MARTHA POARCH
Church Choir Accompanist

CHURCH CHOIR

MUSIC CLUB — Thelma Grant, *President;* Beckyjo Cooper, *Vice-President;* Ann Cox, *Secretary-Treasurer;* Dr. and Mrs. Benjamin Dunford and Mr. Clair Hardenstine, *Sponsors.*

"Amahl and the Night Visitors"

1. Dress Rehearsal.
2. Andy Anderson as Amahl, pipes for dance.
3. Thelma Grant (seated, foreground) as Amahl's mother.
4. Accompanists (left and right) Hardenstine, Dunford.
5. Three kings, Amahl, page, mother (left to right).
6. Director, Dr. Dunford, extreme right.
7. "Oh, Amahl, when will you stop telling lies . . ."

MONTREAT MUSIC DEPARTMENT

. . . behind the scenes

1. Freshman talent performing.
2. Freshman talent sleeping.
3. All aboard for chorus tour.
4. Her first American hot-dog.
5. We knew them when . . .
6. The Guys back in Montreat after their world tour.
7. Eating out.
8. Dr. D. crowning snow queen.
9. Ten talent man.
10. A natural setting.
11. "My children will never be forced to take Physical Science."

FEATURES

gentle lights meeting to form their own special kind of beauty

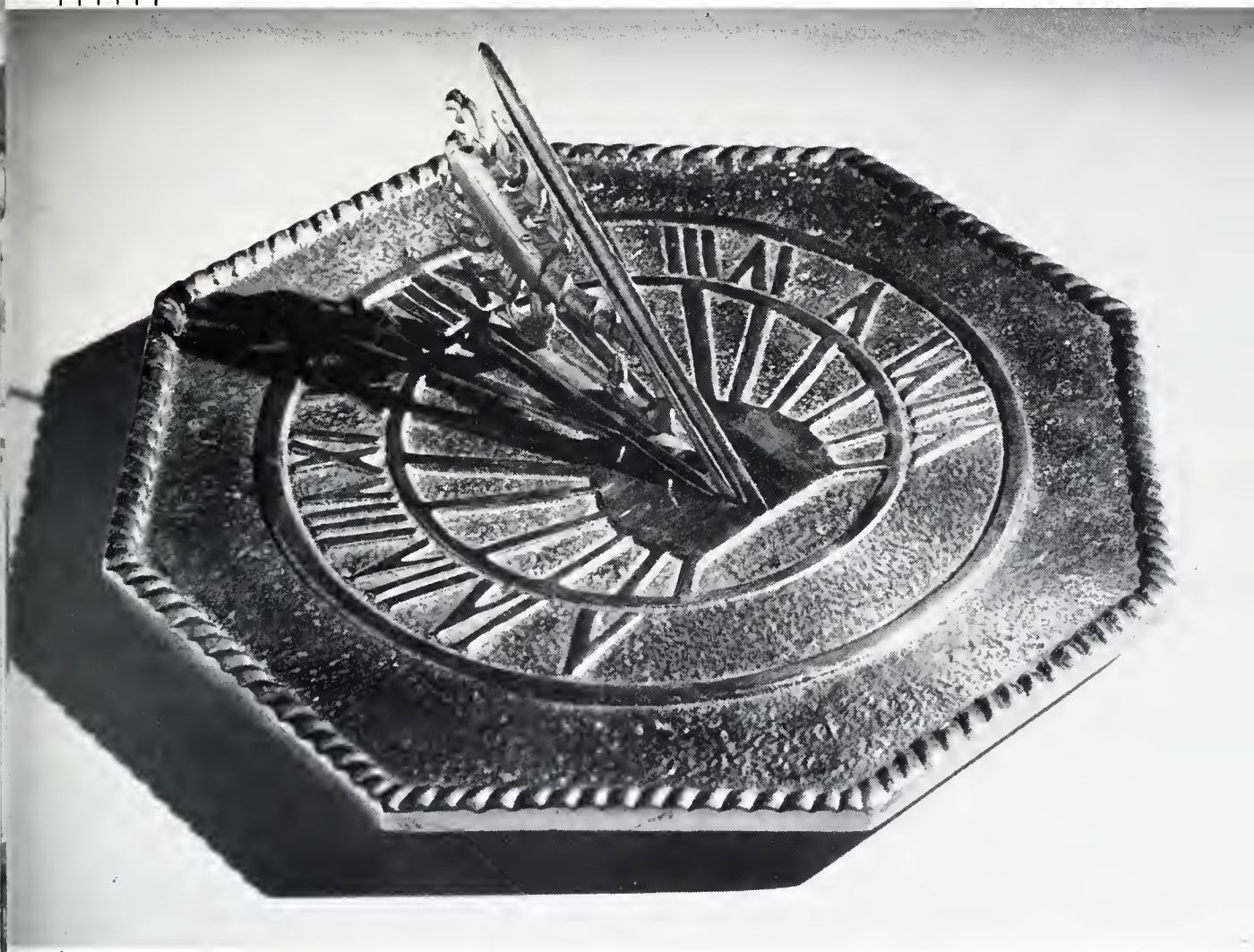

Every hour of every day brings and is itself, an unmasking of beauty which has no name and should not be soiled with words.

SUPERL

Miss Jane Pratt

GRACIOUSNESS

Miss Betty Bulger

TRUE SPIRITUAL VISION

ATIVES

Miss
Mary Frances Edwards

SPORTSMANSHIP

Miss Garon Driggers

JOY IN LEARNING

Miss Jewell Neil

MAY QUEEN

Miss Mabel Wicker

MAID OF HONOR

Miss Kathy Steele

SENIOR MAY COURT
REPRESENTATIVE

Miss Jo Davis

JUNIOR MAY COURT
REPRESENTATIVE

Miss Vicki Chow

SOPHOMORE MAY COURT
REPRESENTATIVE

Miss Kay Jouret

FRESHMAN MAY COURT
REPRESENTATIVE

CLUB

Miss Sabra Slay

"M" CLUB

Miss Evelyn Clements

FUTURE BUSINESS LEADERS
OF AMERICA

Miss Phoebe Blackwell

FRENCH CLUB

BEAUTIES

Miss Martha Alter

SPANISH CLUB

Miss Jane Cathey

FUTURE TEACHERS
OF AMERICA

Miss Jean Gladney

THALIANS

CLUB BEAUTIES

Miss Thelma Grant

MUSIC CLUB

Miss Vivian Lewis

KAPPA PI BETA

Miss Pat Priest

COLLEGIATE COUNCIL OF
UNITED NATIONS

Miss Frances Murphy,

MISS MARS 1956, as she was photographed on the mica-covered floor of Winnsboro porch by Montreat's own Jack Jones.

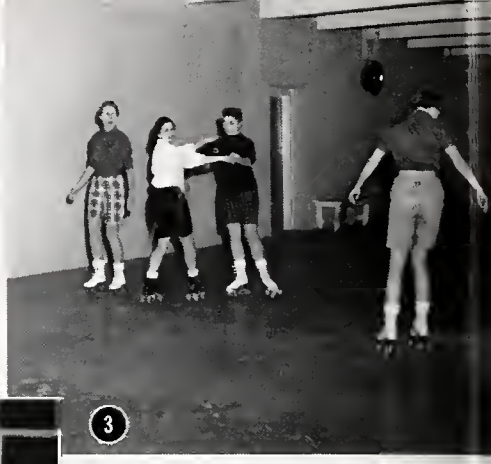

1. May Queen and attendant '56.
2. Ann Cox, Jean Gladney.
3. Skating in the gym.
4. Where's the basketball?
5. New score tab. brings smiles.
6. Faye: "Well I thought I was playing, but . . ."
7. May Day entertainment '56.
8. More gymnastics.
9. Basketball clinic at Montreat.
10. Blue and gold of ole Montreat.

1. Chemists.
2. Waiting to be fed.
3. Ed. majors: "Oh boy, free material!"
4. Jan: "And then the patrolman stopped me . . ."
5. Folk games, of course.
6. Working diligently.
7. Meanwhile, back in the library . . .
8. Student nurses and Mrs. Monroe.
9. "Miss Dodge, do you mind removing your chin from my shoulder?"
10. Mrs. Quillin, Sue Jane, the Inn.

SUN DIAL STAFF

Top to Bottom: Emily Mohler, *Editor*; Mary Lou Kiser, Jewell Neil, *Associate Editors*; Martha Jones, *Business Manager*; Louise Bradshaw, Jo Davis, *Advertising Managers.*

For the seniors on the SUN DIAL Staff, this exit has a very real note of sadness. They, and all the other seniors will forget neither Montreat nor its Montreaters, and they would like to think they will not be forgotten.

Homespun philosophy is pointless here, but do consider the message of the SUN DIAL motto. It counts only the hours that *shine,* or the sunny hours. Try to make *your* hours worthy of being counted. Find The Light.

If you need a motto of your own, try Psalm 119:104-105 "Through Thy precepts I get understanding; therefore I hate every false way. Thy word is a lamp unto my feet and *a light unto my path.*"

View from Lookout Mountain.

FACULTY AND ADMINISTRATION

Mr. George Andrew Anderson	Montreat, N. C.
Miss Zoulean Anderson	Florence, S. C.
Dr. Ralph F. W. Brimley	Black Mountain, N. C.
Miss Virginia Buchanan	Saltville, Va.
Dr. Alfred Crago	209 Boulevard, Gainesville, Fla.
Dr. & Mrs. Benjamin Dunford	115 N. Church St., Concord, N. C.
Mrs. Elisa Fernandez	Montreat, N. C.
Miss Lucy Grier	Montreat, N. C.
Mr. Allan Guy	Montreat, N. C.
Mr. Clair F. Hardenstine	Tannersville, Penn.
Miss Sue Day Holmes	Black Mountain, N. C.
Dr. A. C. Holt	Montreat, N. C.
Miss Elizabeth Hoyt	Montreat, N. C.
Mrs. S. E. Lee	119 Jackson Rd., Newnan, Ga.
Miss Una Mae Mangrum	Montreat, N. C.
Miss Elizabeth Maxwell	2019 Briarwood Road, Charlotte, N. C.
Miss Helen Miles	Montreat, N. C.
Dr. Dougald Monroe	Montreat, N. C.
Dr. J. Rupert McGregor	Montreat, N. C.
Miss Mary Wells McNeill	Florence, S. C.
Mrs. J. W. Smith	N. Jackson Highway, Glasgow, Ky.
Miss Margaret Smith	Montreat, N. C.
Dr. Karl D. Snyder	Montreat, N. C.
Mr. George E. Stockton	Montreat, N. C.
Mr. Kay N. Stutts	Montreat, N. C.
Miss Mary Ward	Clarkton, N. C.
Miss Annie Webb	Montreat, N. C.
Miss Elizabeth Wilson	Montreat, N. C.
Mr. C. A. Stubbs	Montreat, N. C.

SPONSORS' PAGE

John S. Allen
Mrs. R. C. Anderson
Zoulean Anderson
P. S. Ard
Mr. and Mrs. W. F. Dedrick
Mrs. T. L. Dillingham
Benjamin Dunford
Lucy Grier
Clair Hardenstine
Mr. and Mrs. R. S. Johns
Mr. and Mrs. W. G. Kay
Mr. Kenneth S. Keys
Mr. and Mrs. Clyde M. Kegebein
Mr. and Mrs. R. L. Kirkman
M. L. Kyle
Don and 'Neal Lannon
Dr. J. C. Lawrence
Princie Maphet
Mr. and Mrs. R. E. Marshburn
Betty Maxwell
Mary Wells McNeill
Helen Miles
Mr. and Mrs. E. D. Miller
D. M. Monroe
Mr. and Mrs. B. M. Nash
Mr. and Mrs. T. M. Oates
Lee W. Prator
Mr. and Mrs. Irl Price
Mr. E. C. Robinson
G. E. Stockton
Mary A. Ward
T. K. White
Dr. and Mrs. Samuel S. Wiley
Mrs. S. Clay Williams, Jr.
Mr. and Mrs. M. B. Wooldridge

STUDENT DIRECTORY

STUDENT DIRECTORY

Alexander, Mrs. Helen . . . Route 3, Asheville, N. C.
Allen, Carolyn . . . Route 1, Reidsville, N. C.
Allen, Dorothy Ann . . Blue Ridge Rd., Black Mountain, N. C.
Alter, Martha . . . 103 West St., Miami, Fla.
Anderson, Shirley . . . 1681 Glenwood Ave., S. E. Atlanta, Ga.
Arrington, Frances . . . Francisco, N. C.
Ballew, Mary Helen . . . Marion, N. C.
Baughcome, Leah . . . Route 4, Greer, S. C.
Berrong, Elaine . . . Alto, Ga.
Blackwelder, Patricia—
97 Cleveland Park Drive, Spartanburg, S. C.
Blackwell, Lucille, 210 Lakeside Drive, Hendersonville, N. C.
Blackwell, Phoebe, 210 Lakeside Drive, Hendersonville, N. C.
Blanton, Carolyn . . . Crummies, Ky.
Blevins, Irene . . . Black Mountain, N. C.
Blount, Beverly . . . 116 N. Willow, Sherman, Texas
Bowman, Betty Ann . . . Route 1, Marion, N. C.
Bradshaw, Louise . . . Route 3, Mooresville, N. C.
Braford, Clara Beth . . . Natural Bridge, Va.
Broske, Jean Carroll . . . 1228 Warren Ave., Richmond, Va.
Brown, Gayle Dean . 598 Hendersonville Rd., Asheville, N. C.
Bulger, Betty . . . 1448 Academy St., Charlotte, N. C
Bullard, Ann Ward . . . 316 Washington Ave., Marietta, Ga.
Burwell, Jean . . . 403 High St., Oxford, N. C.
Burton, Lois . . . Box 346, Hopkinsville, Ky.
Byrd, Catherine . . . Box 335, Red Springs, N. C.
Cameron, Pansie . . . Route 3, Raleigh, N. C.
Cannady, Jean . . . Willard, N. C.
Cathey, Carolyn . . . Route 3, Box 121, Matthews, N. C.
Cathey, Jane . . . Route 5, Moore's Park, Charlotte, N. C.
Caudill, Shirley . . . Route 2, West Jefferson, N. C.
Chesnutt, Peggy . . . Rose Hill, N. C.
Childers, Patsy . . . Bulan, Ky.
Childress, Demarious . . . Janey, Va.
Chow, Veronica . . . Hyogo-ken, Japan
Cibula, Catherine . . . Box 423A, Hopewell, Va.
Clark, Joan . . . 2 Dale St., Asheville, N. C.
Clements, Evelyn . . . 1145 Laurel St., Baton Rogue, La.
Cleveland, Jean . . . 9 Bradshaw St., Greenville, S. C.
Coates, Dietta . . . Route 1, Box 15, Mooresville, N. C.
Coker, Thelma . . . Route 5, Box 763, Charleston, S. C.
Conner, Joan . . . Skyland, N. C
Cooper, Rebecca Joan . . La Lima, Honduras, Central America
Cooper, Valeen . . . Black Mountain, N. C.
Cox, Ann . . . Whitesburg, Ky.
Cox, Marjene . . . Route 1, Ozark, Ala.
Culler, Gladys . . . Box 156, Jefferson, N. C.
Curtis, Mary Jo . . . Route 1, Old Fort, N. C.
Davis, Doyle . . . Swannanoa, N. C.
Davis, Jo Ann . . . 105 Nick St., Graham, N. C.
Dedrick, Janet Louise . . . 139 Straith St., Staunton, Va.
DeTreville, Julie . . . Walterboro, S. C.
Dillingham, Carolyn . . . Barnardsville, N. C.
Dodge, Joan . . . 2012 Madison, Amarillo, Texas
Dorton, Barbara . . . Route 1, Box 160, Charlotte, N. C.
Driggers, Garon . . . Box 60, Clinton, S. C.
Duke, Pansy . . . 1746D Ave., West Columbia, S. C.
Edwards, Mary Frances . . . Box 281, Bladenboro, N. C.
Elliott, Vernon S., Jr. . . . Box 716, Black Mountain, N. C.
Fortune, Mary Louise . . . Route 1, Black Mountain, N. C.
Fox, Ann . . . Coates, N. C.
Gallimore, Sylvia . . . 409 Foy Ave., Lexington, N. C.
Gibson, Mary Sue . . . Route 3, Box 70, Marion, N. C.
Gladney, Jean . . . 400 Springfield Rd., Springfield, Penn.
Godfrey, Mrs. M. D. . . . Box 871, Black Mountain, N. C.
Grant, Thelma . . . 3225 7th Ave., Chattanooga, Tenn.
Gray, Jacqueline . . . Whispering Pines, Barnwell, S. C.
Gray, Patty . . . Route 1, Abingdon, Va.
Griffin, Vivian . . . Montreat, N. C.
Haley, Sylvia . . . 134 Walton Ave., Danville, Va.
Hamm, Mary Lou . . . Bishop Gray Inn, Davenport, Fla.
Harper, Helen . . . Route 2, Clover, S. C.
Harrison, Cornelia Ann—
106 Fisher Ferry St., Thomasville, N. C.
Hassell, Charlotte . . . Route 1, Box 82, Northport, Ala.
Hills, Frances . . . Route 1, Box 362, Charleston, S. C.
Hirschi, Mary . . . Route 1, Micanopy, Fla.
Holcombe, Mrs. Edith . . . Black Mountain, N. C.
Hosmer, Odell . . . Box 398, Talladega, Ala.
Howard, Helen Elizabeth . . . 120 E. 6th St., Charlotte, N. C.
Hudson, Margie . . . Box 60, Clinton, S. C.
Huff, Doris . . . Route 1, Oxford, N. C.
Inskeep, Nora . . . Box 4348, South Daytona, Fla.
Inzer, Mrs. J. C. . . . 603 Turrentine Avt., Gadsden, Ala.
Inzer, Martha . . . 603 Turrentine Ave., Gadsden, Ala.
Jackson, Bob . . . 32 Jonestown Rd., Asheville, N. C.
Johns, Mary Agnes . . . Farmville, Va.
Johnson, Jeannie . . . 320 W. Willingham, Cleburne, Texas
Johnston, Jeannie H. . . . Route 6, Box 611C, Charlotte, N. C.
Johnston, Kathleen . . . Route 6, Box 59, Selma, Ala.
Jones, Jack M. . . . Montreat, N. C.
Jones, Martha Louise . . . Box 5, Franklin, N. C.
Jouret, Kay . . . 1010 S. Rhett Ave., N. Charleston, S. C.
Kegebein, Betty . . . 217 Burleigh Ave., Norfolk, Va.
Keller, Louise . . . 144 South St., Carrollton, Ga.
Key, Rebecca . . . Woodland Park, Reidsville, N. C.
Keys, Lois . . . Center St., Central City, Ky.

STUDENT DIRECTORY—*Continued*

Kim, Min Soo ..... Seoul, Korea
Kim, Sun Ai ..... Seoul, Korea
Kirkman, Charles ..... Pleasant Garden, N. C.
Kiser, Mary Lou .. 4211 Windermere Lane, Charlotte, N. C.
Krahenbill, Jeanette ..... Princess Anne, Va.
Kyle, Peggy ..... Box 134, Maitland, Fla.
King, Sylvia ..... Cranks, Ky.
Kinser, Mrs. Carolyn ..... Black Mountain, N. C.
Landers, Georgia ..... 47 Blue Ridge, Asheville, N. C.
Lawson, Mrs. Effie ..... Jewell Valley, Va.
Lewis, Vivian ..... 607 S. Melville, Tampa, Fla.
Locklear, Doretha ..... Route 3, Box 64, Maxton, N. C.
Lovvorn, Sandra . 1197 Avondale Ave., S. E., Atlanta, Ga.
Lowry, Faye Anna ..... Hot Springs, Va.
McCroskey, June ..... Route 2, Abingdon, Va.
McIntyre, Frances ..... Letcher, Ky.
McWorter, Martha ..... Route 1, Easley, S. C.
Mabe, Beverly ..... Route 3, Mooresville, N. C.
Mangrum, Margaret ..... 827 N. Wood, Sherman, Texas
Mangrum, Mary ..... 827 N. Wood, Sherman, Texas
Manning, Martha ..... Route 1, Box 170, Jesup, Ga.
Marshburn, Willie Bea ..... Route 6, Sanford, N. C.
Mash, Jean ..... Glendale Springs, N. C.
May, Barbara ..... Blackey, Ky.
Middleton, Pat . 821 W. Pensacola St., Tallahassee, Fla.
Miller, Martha Ann ..... Laurel Springs, N. C.
Miller, Peggy Jo ..... Stony Point, N. C.
Miller, Martha Rose ..... Glendale Springs, N. C.
Mohler, Emily ..... Natural Bridge, Va.
Morse, Noel .. 300 McPhearson Ave., Birmingham, Ala.
Murphy, Edith ..... Willard, N. C.
Murphy, Frances ..... Willard, N. C.
Nash, Shirley ..... 1719 Kissingbower Road, Augusta, Ga.
Neil, Jewell ..... Route 1, York, S. C.
Newton, Betty ..... 131 Brawley St., Chester, S. C.
Oates, Carolyn ... 1012 S. Marietta St., Gastonia, N. C.
O'Brien, Norma ..... 36 Cypress St., Charleston, S. C.
Osborne, Charlotte ..... Oakwood, Va.
Ownbey, A. C. ..... Black Mountain, N. C.
Oxner, Patsy ..... Route 2, Saluda, S. C.
Patrick, Jane ..... Mount Holly, N. C.
Peterson, Mary Lee ..... Route 2, Bakersville, N. C.
Poarch, Martha ..... Route 1, Draper, Va.
Poarch, Mary Glenn ..... Route 1, Draper, Va.
Prator, Claudia ..... Box 372, Saltville, Va.
Pratt, Jane ..... 1013 Randolph Ave., Pulaski, Va.
Pressley, Virginia ..... Box 204, Fair Bluff, N. C.
Price, Anna ..... Perryville, Mo.
Priest, Barbara ..... Morriston, Fla.
Priest, Patricia ..... Morriston, Fla.
Ramsey, Mrs. Wilma Jean .. Route 1, Black Mountain, N. C.
Rhyne, Sara ..... Route 1, Box 419, Gastonia, N. C.
Renshaw, Ann ..... Route 2, Hendersonville, N. C.
Robbins, Edwina ..... Box 103, Pineola, N. C.
Robinson, Raye ..... Turtletown, Tenn.
Roberts, Susan ..... North Holston, Va.
Robinson, Martha ..... 727 N. Oak St., Lincolnton, N. C.
Ruff, Carol ..... 730 Holley St., St. Albans, W. Va.
Schenk, Mary ..... Route 6, Memphis, Mo.
Scott, Betty Jean ..... Signal Mountain, Tenn.
Seagle, Sue Jane ..... 429 W. Pine St., Lincolnton, N. C.
Sharpe, Ann ..... Box 60, Clinton, S. C.
Shirah, Patricia ..... 1 Jackson Road, Porterdale, Ga.
Slay, Sabra ..... 1200 Grande Ave., Jackson, Miss.
Smart, Betty ..... Route 1, Connelly Springs, N. C.
Smith, Helen ..... Signal Mountain, Tenn.
Smith, Janet ..... North Jackson Highway, Glasgow, Ky.
Snelling, Mrs. Miriam ..... Black Mountain, N. C.
Sparks, Dreama Jo ..... Bakersville, N. C.
Steele, Kathy ..... Route 1, Cleveland, N. C.
Steele, Martha ..... Route 1, Cleveland, N. C.
Sullivan, Mary ..... Jewell Ridge, Va.
Swofford, Shirley ..... Chesnee, S. C.
Taylor, Jane ..... Bear Creek, N. C.
Thomas, Martha Jo .. 828 W. St. Augustine, Tallahassee, Fla.
Turnage, Betty Sue ..... Route 2, Box 41, Quincy, Fla.
Turner, Alice ..... Route 4, Florence, S. C.
Via, Elizabeth Lee .. 516 Parkside Drive, N. Charleston, S. C.
Walker, Elaine ..... 106 Carraway St., Blackshear, Ga.
Wallace, Peggy ..... Oceana, W. Va.
Wallace, Sandra ..... Box 55, Roseann, Va.
Wayne, Paula Jean ..... Vannoy, N. C.
White, Ruth ..... Route 2, Stockbridge, Ga.
Wicker, Mabel ..... Route 1, Kinards, S. C.
Wilson, Claire ..... Route 3, Milton, W. Va.
Wilson, Nancy Lee ..... Black Mountain, N. C.
Windsor, Mary Thom ..... Onancock, Va.
Woodfin, Geneva ..... Route 3, Inman, S. C.
Woodfin, Opal ..... Box 60, Clinton, S. C.
Woodie, Wanda ..... Laurel Springs, N. C.
Wooldridge, Eugenia ..... Buena Vista, Ga.

MONTREAT COLLEGE

FOUR-YEAR GENERAL ARTS COURSES IN A GENUINELY CHRISTIAN SETTING

"A College Education Need Not Be Expensive"

MONTREAT WILL PREPARE YOU FOR A

Successful Career . . .

As a CHURCH WORKER. Many of our graduates are church secretaries, pastor's assistants, D.C.E.'s and assistants, and Bible teachers.

As a MUSICIAN. Completion of this course of study will prepare the student either to teach in the public schools or to work as music director for the church.

As a TEACHER in public or private schools, on the elementary or secondary school level. Majors may be had in most teaching fields.

As a NURSE. A two-year course at Montreat and three years at the Memorial Mission Hospital of Western North Carolina entitles the student to a B.S. Degree and a diploma in nursing.

As a BUSINESS WOMAN. Two-year secretarial courses are offered in addition to the full four-year program leading to the B.S. Degree in Secretarial Administration.

As an ADULT. In a time of successive crises, it is important to our democracy that each individual be grounded in a bed-rock of unyielding faith. This is the challenge before every Montreat Student.

BIBLE-CENTERED, CHRIST-CENTERED, CHURCH-CENTERED

SOUND — CHRISTIAN — SCHOLARSHIP

COSTS COMPARABLE TO STATE INSTITUTIONS

FULL SOCIAL — RECREATIONAL PROGRAM

J. RUPERT McGREGOR, *President*

ASSEMBLY INN

YOUR VACATION HEADQUARTERS—
All Year!

Autumn: For Unsurpassed Color Scenes

Winter: For Weekends Away From Care

Spring: Brings Blossoming Beauty

Compare Our Rates With Any Tourist Accommodations

Write: C. A. STUBBS, *Manager*

Montreat Hotels

CAMP MONTREAT FOR GIRLS

IN AN
UNEXCELLED ENVIRONMENT

Moderate Rates

Campers 6 to 16

Counselors are selected for high Christian character, pleasing personality, and excellence in college life, as well as camping skills.

Montreat, North Carolina

MONTREAT COLLEGE BOOKSTORE

UNDER STUDENT MANAGEMENT

Our Congratulations to the Sun Dial Staff for a job well done—Our Thanks to you of the Student Body for Your Patronage and Support.

Good Builders Since 1925

BARGER CONSTRUCTION CO., INC.

General Contractors

384 N. MAIN STREET

MOORESVILLE, N. C.

SCHRAFFT'S

"The Nation's Leading Candies"

ON SALE AT GOOD STORES EVERYWHERE

$1.25 — $2.00 lb.

Morgan Bros., Inc.

Wholesale Distributors

67 BROADWAY, ASHEVILLE, N. C.

Candy is Delicious Food

ENJOY SOME EVERY DAY!

Photographic Reproductions

As Good as or Better than the Original Pictures

SEND ANY SIZE PHOTO
(Do Not Send Proofs)

YOUR ORIGINAL WILL BE RETURNED UNINJURED

20—2½ x 3½: $1.00
12—3 x 4: $1.00

Include 10¢ Mailing Fee with each $1.00 Order

Other Services Available—Write for Information

NATIONAL PHOTO COMPANY

COUNTRY CLUB STATION
BOX 7006 KANSAS CITY 13, MO.

Photographs by

RAWLINS - ALLEN

Photographers

BELK - SIMPSON COMPANY

GREENVILLE, S. C.

R. STANFORD WEBB AGENCY, INC.

General Insurance

14 Church Street

Asheville, N. C.

Telephone 8230 P. O. Box 2201

BUCK'S RESTAURANT

Air Conditioned

DINING ROOM CURB SERVICE

J. O. Buchanan, *Owner*

Tunnel Road Asheville, N. C.

COMPLIMENTS OF

A FRIEND

Shop . . .

Asheville, N. C.
Raleigh, N. C.
Charlotte, N. C.
Greenville, S. C.
Daytona Beach, Fla.
Orlando, Fla.

Ivey's
Asheville N. C.

Compliments of

McLEAN INSURANCE AGENCY, INC.

General Insurance

309 Jackson Building

Asheville, N. C.

PEARCE-YOUNG-ANGEL CO., INC.

WHOLESALE FOODS

Fresh — Frozen — Canned — Dried

"Service Wholesalers"

Asheville, N. C. Telephone 2-6751

McMURRAY CHEVROLET COMPANY

Black Mountain, N. C.

THE MILLER PRINTING COMPANY

Western Carolinas' Largest Printers

PRINTING • LITHOGRAPHING BINDING

PHONE 3-2366 ASHEVILLE, N. C.

CAGLE MUSIC COMPANY

For Your Best In Musical Enjoyment!

78 Patton Ave. Asheville, N. C.
Phone 3-8291

ALL SPORTS STORE, INC.

81 Patton Ave. Dial 2-0191
Asheville, N. C.

Athletic Equipment
Awards — Trophies
Physical Ed. Equipment

TALMAN OFFICE SUPPLIES, INC.

Eight College Street
Telephone 3-2376
Asheville, N. C.

PLUMMER'S RADIO SERVICE

COMPLETE SERVICE FOR HOME AND CAR RADIOS

270 Biltmore Avenue
Asheville, N. C.
Telephone 3-8551

KEY CITY PHARMACY
PRESCRIPTION DRUGGIST
Sundries and Fountain Service
Phone 5231 Phone 2591
Black Mountain, N. C.

Compliments of
ROYAL CROWN BOTTLING COMPANY
Asheville, N. C.

KNIGHT'S PHARMACY
Prescription Specialists
Black Mountain, N. C.

Compliments of
PENNEY'S
Asheville, N. C.

FRIENDLY CAB COMPANY

PHONE 7272
Black Mountain, N. C.

Compliments of

BURLESON'S, INC.

ASHEVILLE SHOWCASE & FIXTURE COMPANY

"Complete Restaurant Outfitters"

Asheville, N. C.

Compliments of

CLARK-FOWLER CIGAR COMPANY

Asheville, N. C.

BLACK MOUNTAIN LUMBER CO.

PHONE 3231

Your Building Supply Dealer
Since 1908

BLACK MOUNTAIN HARDWARE COMPANY

Headquarters for

HARDWARE • HOUSEWARES

LORMAY'S DEPARTMENT STORE

Black Mountain, N. C.

Compliments of

WINNER'S

Compliments of

VIVERETTE RADIO SUPPLY

Black Mountain, N. C.

SEAWRIGHT FLORIST

"Flowers For All Occasions"

Cotton Ave. Phone 7325
Black Mountain, N. C.

Shop and Save at the Store Where Friends Meet

COLLINS DEPARTMENT STORE

Black Mountain, N. C.

Compliments of

UZZELL'S REXALL

Where You Are Always Welcome

Phone 4121

Compliments of

CARPENTER-MATTHEW

The Quality Jewelers

Asheville, N. C.

REED'S CAB

Phones: *Day* 3281 *or* 9221
Night 5351
Black Mountain, N. C.
No Sunday Calls

GOOD LUCK TO ALL MONTREATERS!

BLACK MOUNTAIN NEWS

GUILD CRAFTS

MOUNTAIN HANDCRAFTS

930 Tunnel Rd. Asheville, N. C.

Open All Year

LANCE'S ESSO STATION
Phone 2491
"Care Saves Wear"
Black Mountain, N. C.

AUTO REPAIRING
ESSO GAS AND OIL
WOODCOCK MOTOR COMPANY
Ford Dealers
Black Mountain, N. C.

BETTIE'S CRAFT CENTER
SUPPLIES AND NOVELTIES
Beads, Shells and Sequins
Jewelry Made to Order
Asheville, N. C.

BURGESS ESSO STATION
Your Happy Motoring Station
Phone 9427
Black Mountain, N. C.

Congratulations for the future to come
CAROLINA TYPEWRITER CO.
K. L. McCandless
ROYAL TYPEWRITERS
Asheville, N. C. Phone 2-1675

HOYLE OFFICE SUPPLIES
REMINGTON TYPEWRITERS
Asheville, N. C.

EARLEY'S DRIVE-IN CLEANERS
135 Broadway Dial 7313
Black Mountain, N. C.

YOUR YEARBOOK IN PRODUCTION . . .

1. Marking Up Copy
2. Setting the Type
3. Page Make-Up
4. Locking Up Forms
5. On the Presses
6. Folding into Pages
7. Sewing the Book
8. Trimming
9. Binding in Covers

YOUR YEARBOOK represents the work of many craftsmen, a few of which are shown above. They wish for you many years of pleasure as you recall memories of your school life.

THE R. L. BRYAN COMPANY

COLUMBIA, SOUTH CAROLINA

Tools of a Craftsman . . .

at work 24 hours a day . . . producing the finest printing plates for Southern schools and colleges

Southern

PHOTO PROCESS ENGRAVING COMPANY

119½ Luckie Street, NW / Atlanta, Georgia / WAlnut 7567

The South's Largest Producer of Quality Printing Plates for School and College Yearbooks